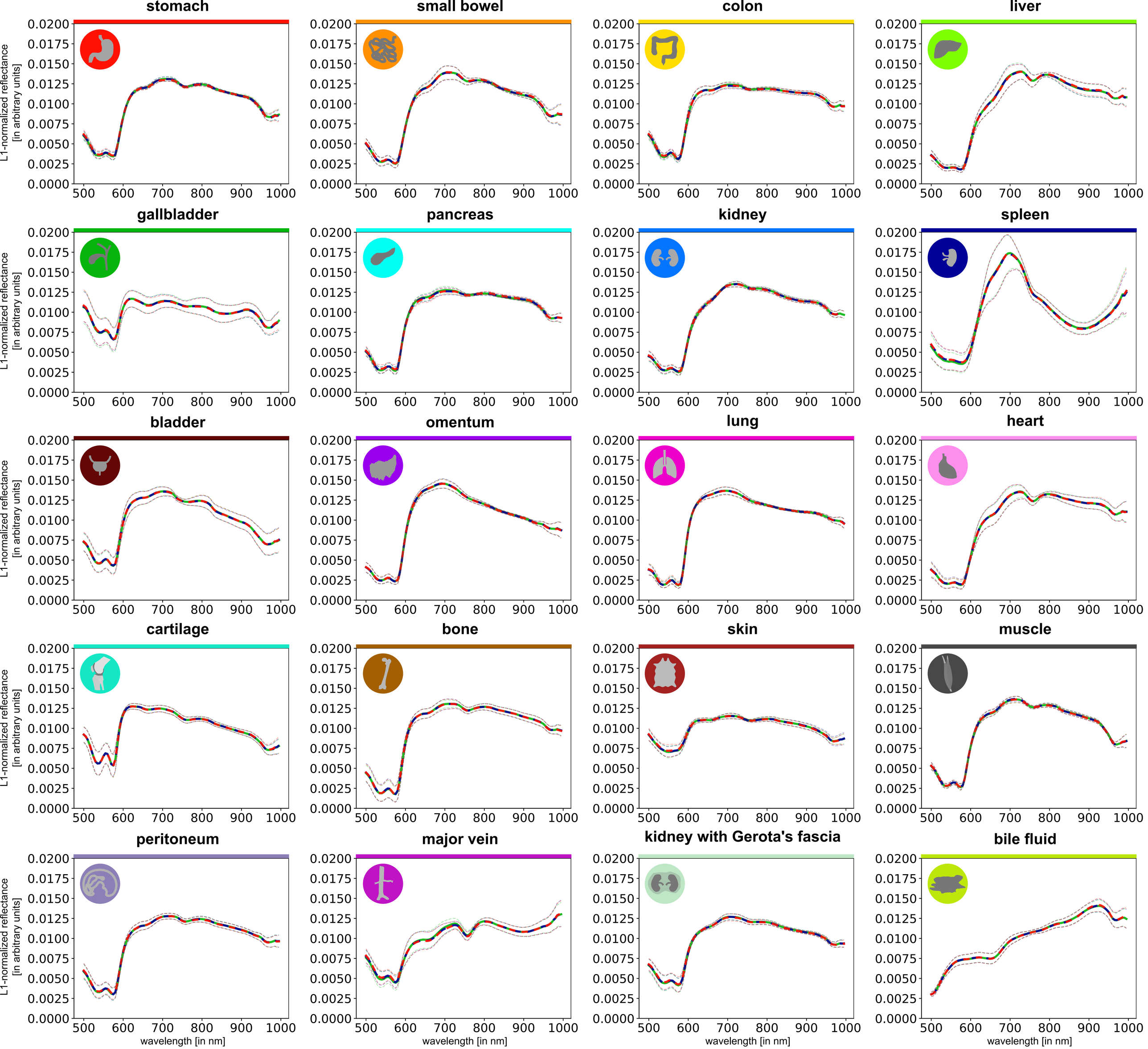
stomach
small bowel
colon
liver
gallbladder
pancreas
kidney
spleen
bladder
omentum
lung
heart
cartilage
bone
skin
muscle
peritoneum
major vein
kidney with Gerota's fascia
bile fluid
L1-normalized reflectance [in arbitrary units]
0.0000
0.0025
0.0050
0.0075
0.0100
0.0125
0.0150
0.0175
0.0200
500
600
700
800
900
1000
wavelength [in nm]
repetition 1
repetition 2
repetition 3